

LOT 18, CONCESSION 7
GEOGRAPHIC TOWNSHIP OF UXBRIDGE
REGIONAL MUNICIPALITY OF DURHAM

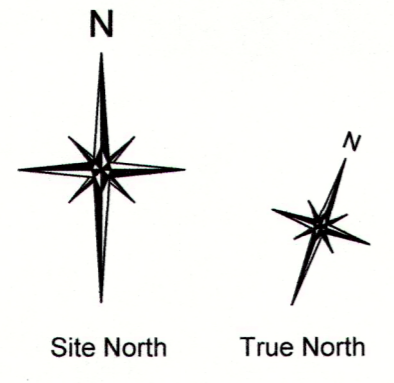

2412 - 2 of 11

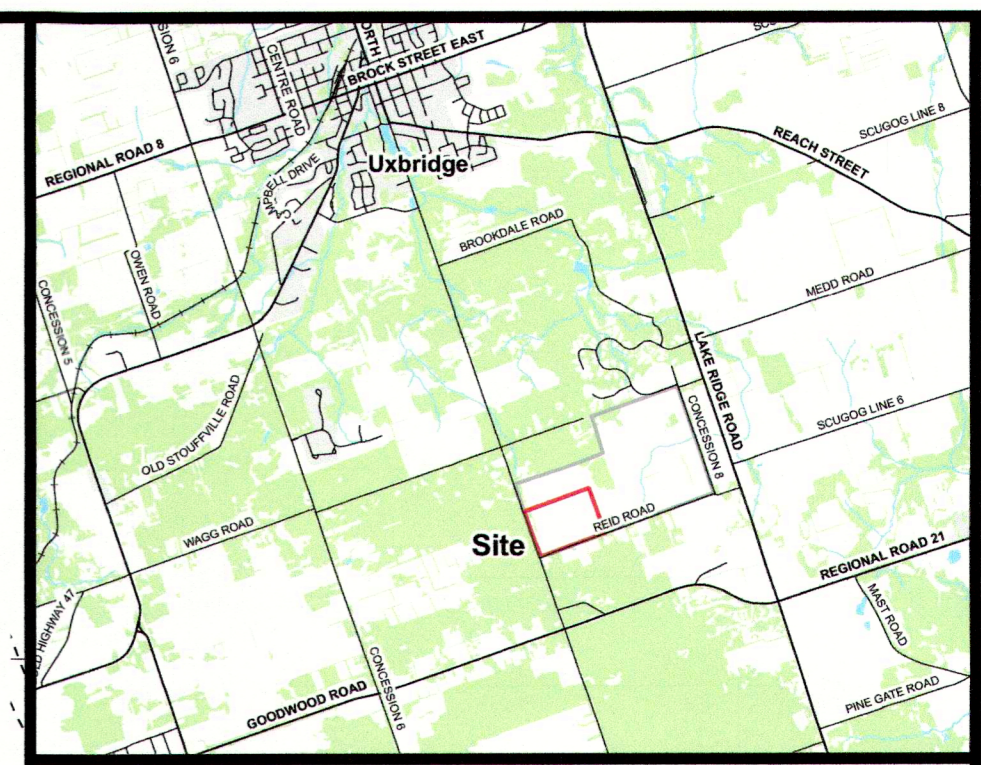

KEY MAP
N.T.S.

LEGEND

- Site Boundary
- - - - - Fill Envelope Limit
- Property Boundary
- Internal Road
- Wooded Areas
- Overhead Hydro Lines
- Underground Gas Line
- Underground Bell Line
- Existing Post & Wire Fence
- Existing Building / Concrete Pad / Equipment Storage / Processing Area
- Contours (5.0 m)
- Contours (1.0 m)
- Site Entrance / Exit
- Natural Drainage
- Proposed Fill Slope Grade
- Bank Slope
- Rip Rap Channel
- Fill Direction/Sequence of Filling
- PetroLoxx Sock Check Dam
- Rock Check Dam
- Proposed Silt Fence
- Bio-Retention Strip (Grasses/ Sedges)
- Monitoring Well

SCHEDULE OF REVISIONS

NO.	DATE	DESCRIPTION	CHECKED
1.	June 2019	Revised fill contours and warehouse location	JAC
2.	November 2019	Address Peer Review comments	JAC

LICENCED PROFESSIONAL ENGINEER
M.J. BERTRAM
100159403
NOV 7/19
PROVINCE OF ONTARIO

REGISTERED PROFESSIONAL ENGINEER
J.A. CLARK
100159403
NOV 7/19
PROVINCE OF ONTARIO

MILLER PAVING LIMITED
BOYINGTON PIT #3
FILL IMPORTATION UNDER SITE PLAN CONTROL
4419 CONCESSION ROAD 7
TOWNSHIP OF UXBRIDGE
POST-DEVELOPMENT CONDITIONS

PROJECT NO. 10 - 2412 DRWG NO. 2412 - 2 of 11
DATE: MARCH 2019 SCALE: 1:1250
DRAWN: MJB/KAH CHECKED: [initials] APPROVED: [initials]

SBA Skelton Brumwell & Associates Inc.
ENGINEERING PLANNING ENVIRONMENTAL CONSULTANTS

93 Bell Farm Road, Suite 107 Telephone (705) 726-1141
Barrie, Ontario L4M 5G1 Fax (705) 726-0331
www.skeltonbrumwell.ca Toll Free (877) 726-1141

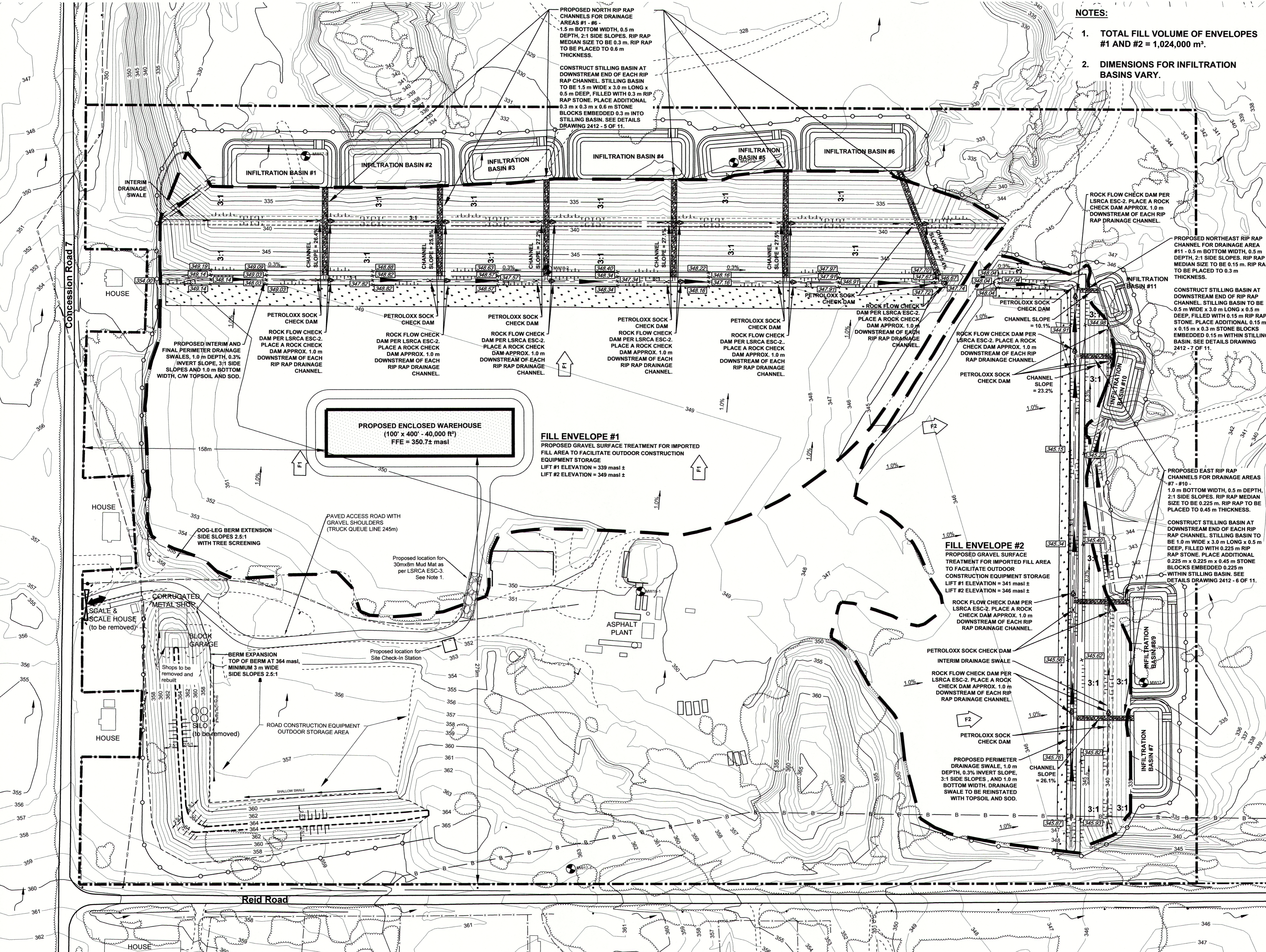

Copyright © 2016 Skelton Brumwell & Associates Inc. All rights reserved. This document is protected by copyright laws and may not be reproduced in any manner, or for any purpose, except with the written permission of the copyright holder.