

LOT 18, CONCESSION 7
GEOGRAPHIC TOWNSHIP OF UXBRIDGE
REGIONAL MUNICIPALITY OF DURHAM

Scale 1:1250
25 0 25 50 75 metres

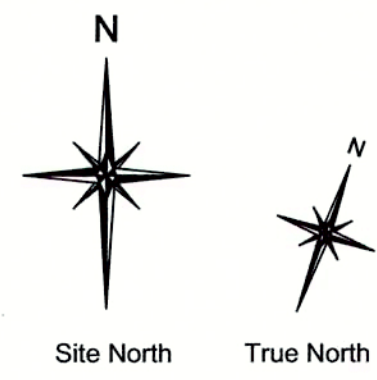

2412 - 1 of 11

**MILLER PAVING LIMITED
CLASS 'A' PIT
LICENCE No. 6578**

**M3
(170.2 ha)**

**M3-1
(13.4 ha)**

**M5-1
(12.6 ha)**

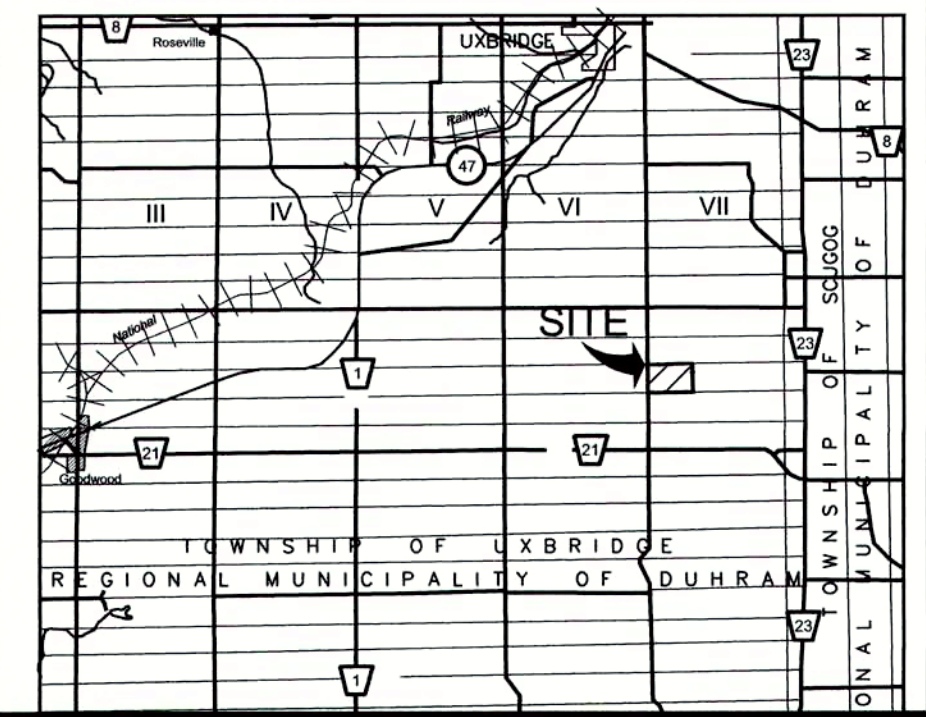
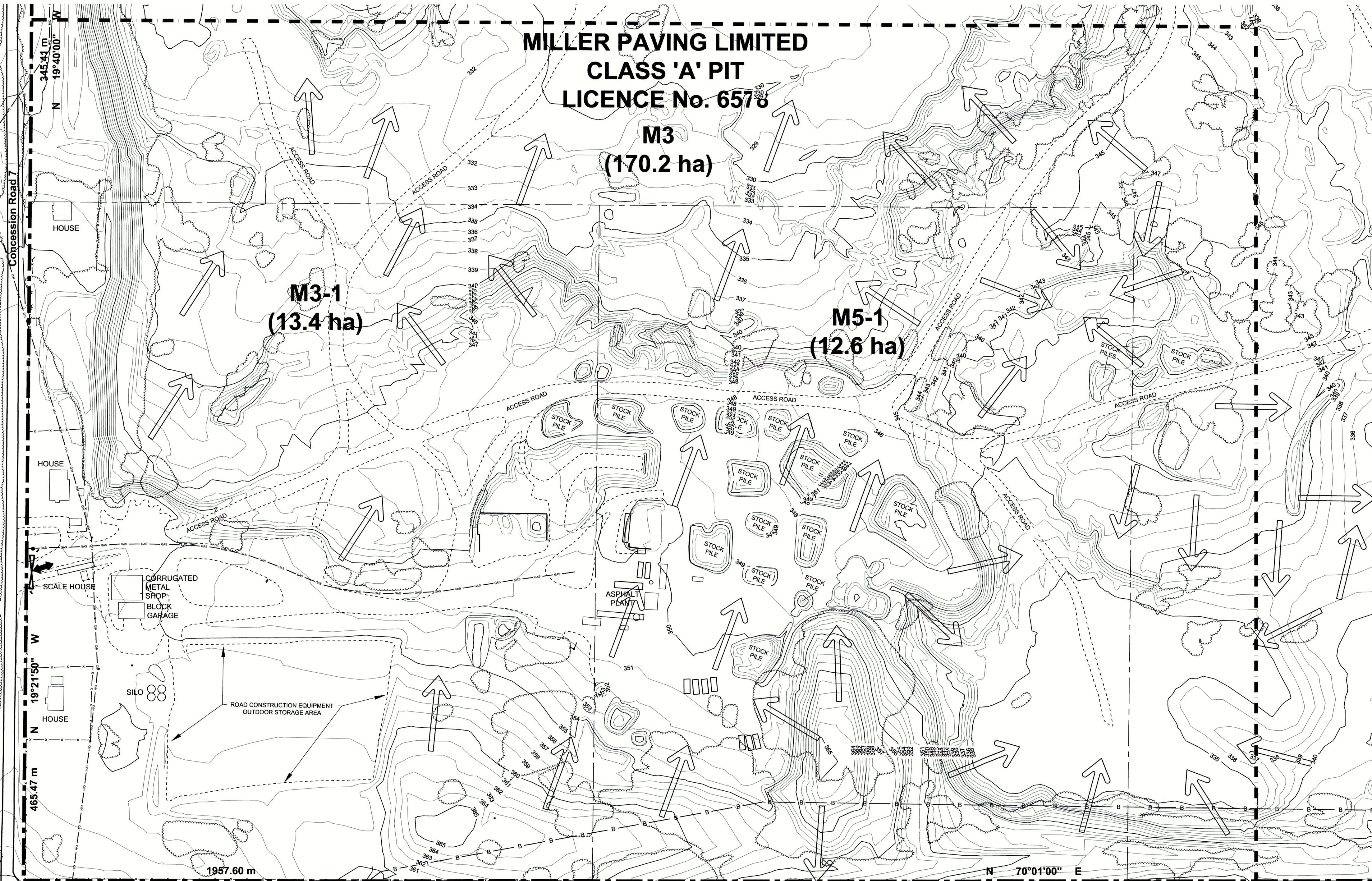

KEY MAP
N.T.S.

LEGEND

- Property Boundary
- Internal Road
- Wooded Areas
- Overhead Hydro Lines
- Underground Gas Line
- Underground Bell Line
- Existing Post & Wire Fence
- Existing Building / Concrete Pad / Equipment Storage / Processing Area
- Contours (5.0 m)
- Contours (1.0 m)
- Pit Entrance / Exit
- Stockpiled Material
- Natural Drainage
- Zoning Limits
- Zoning
- Existing Drainage
- Proposed Fill Importation Boundary
- Existing Pit Entrance Gate

SCHEDULE OF REVISIONS

NO.	DATE	DESCRIPTION	CHECKED

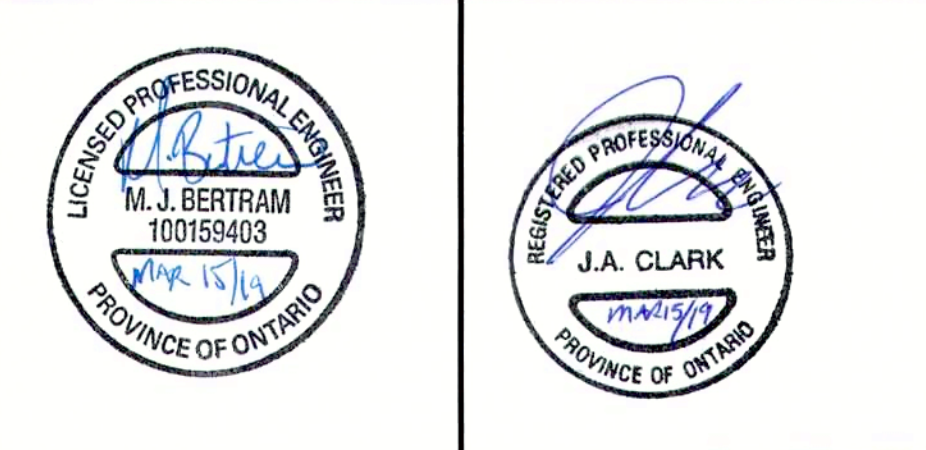

**MILLER PAVING LIMITED
BOYINGTON PIT #3**
FILL IMPORTATION UNDER SITE PLAN CONTROL
4499-4589 CONCESSION ROAD 7
TOWNSHIP OF UXBRIDGE
PRE-DEVELOPMENT CONDITIONS

PROJECT NO. 10 - 2412	DRWG NO. 2412 - 1 of 11
DATE: MARCH 2019	SCALE: 1:1250
DRAWN: MJB	CHECKED: APPROVED:

SBA Skelton Brumwell & Associates Inc.
ENGINEERING PLANNING ENVIRONMENTAL CONSULTANTS
93 Bell Farm Road, Suite 107
Barrie, Ontario L4M 5G1
Telephone (705) 726-1141
Fax (705) 726-0331
www.skeltonbrumwell.ca
Toll Free (877) 726-1141

Copyright © 2016 Skelton Brumwell & Associates Inc. All rights reserved. This document is protected by copyright laws and may not be reproduced in any manner, or for any purpose, except with the written permission of the copyright holder.